



Plot 6 Kingstone Grange  
Kingstone, Hereford, Herefordshire, HR2 9HJ

**jackson**  
property

# £185,000

Brand New home with 2 double bedrooms, open plan Living/Dining Room, Kitchen, WC, Family Bathroom, Store, Parking and Gardens

## Situation

Kingstone as a village has its own pub, The Bullring Inn, a Post Office and a number of specialist shops and businesses, there are also established farm shops in the area for fresh produce. There is a Doctor's Surgery within easy walking distance of Kingstone Grange and regular bus services to the city of Hereford, just over 8 miles, which provides the main shopping location with shops to include Waitrose, Tesco, Asda, Co-op, Morrisons and Aldi. There are also numerous restaurants and leisure facilities to enjoy.

The village itself benefits from its own Academy Trust comprising a Primary and High school, both rated 'Good' from Ofsted and is only a few minutes' walk from the development.

Other excellent private schools are located in and around Hereford.

Kingstone is located in the upper Wye Valley, south-west of Hereford, close to the Golden Valley with surrounding patchwork fields and renowned areas of natural beauty. The River Wye winds its way from Wales, passing through Hereford and through its wooded banks down to the River Severn at Chepstow.

The Brecon Beacons National Park is a few miles to the south-west, together with Hay-on-Wye which is famous for its festival.

The closest railway station is in Hereford providing services by Arriva Train Wales to destinations along the South Wales coast to Fishguard and north to Manchester Piccadilly and Holyhead. It is also the terminus for West Midlands trains to Birmingham and The Cotswold Line to Oxford and London Paddington.

## Ground Floor:

## Living/Dining

18'4" x 12'5" (5.61 x 3.81)

## Kitchen

11'9" x 5'2" (3.59 x 1.58)

## First Floor:

## Bedroom 1

12'5" x 9'6" (3.81 x 2.90)

## Bedroom 2

12'5" x 10'8" (3.81 x 3.27)

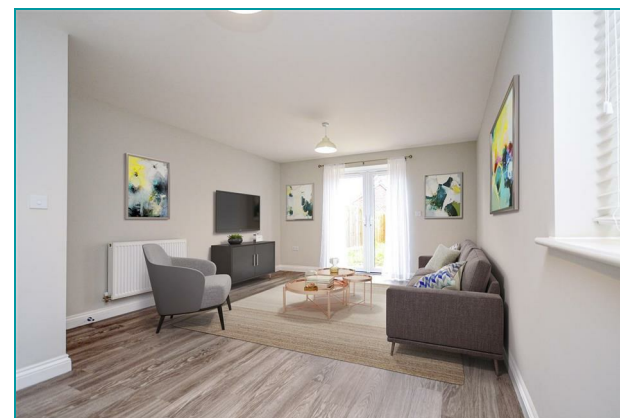

To arrange a viewing please contact us on t. 01432 344 779  
hereford@bill-jackson.co.uk | www.bil-jackson.co.uk

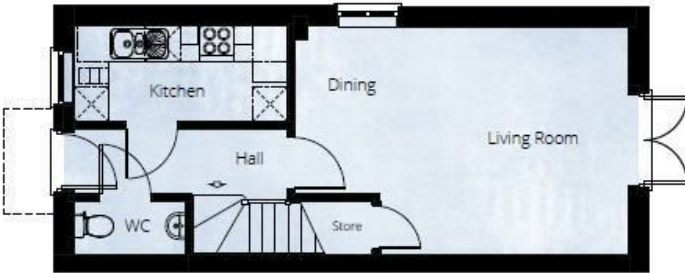

GROUND FLOOR



FIRST FLOOR



Energy Efficiency Rating		Environmental Impact (CO <sub>2</sub> ) Rating			
Very energy efficient - lower running costs	Current	Potential	Very environmentally friendly - lower CO <sub>2</sub> emissions	Current	Potential
92-100 <b>A</b>			92 pmi <b>A</b>		
81-91 <b>B</b>			81-91 <b>B</b>		
69-80 <b>C</b>			69-80 <b>C</b>		
55-68 <b>D</b>			55-68 <b>D</b>		
39-54 <b>E</b>			39-54 <b>E</b>		
21-38 <b>F</b>			21-38 <b>F</b>		
1-20 <b>G</b>			1-20 <b>G</b>		
Not energy efficient - higher running costs			Not environmentally friendly - higher CO <sub>2</sub> emissions		
<b>England &amp; Wales</b>	EU Directive 2002/91/EC		<b>England &amp; Wales</b>	EU Directive 2002/91/EC	

**jackson**  
property

Address: 45 Bridge Street  
Hereford  
HR4 9DG

Tel: 01432 344 779  
Email: hereford@bill-jackson.com  
Web: www.bill-jackson.com

JACKSON PROPERTY for themselves and the vendors of the property, whose agents they are, give notice that these particulars, although believed to be correct, do not constitute any part of an offer of contract, that all statements contained in these particulars as to this property are made without responsibility and are not to be relied upon as statements or representations of fact and that they do not make or give any representation or warranty whatsoever in relation to this property. Any intending purchaser must satisfy himself by inspection or otherwise as to the correctness of each of the statements contained in these particulars.

