



exceptional service **as standard.**

01494 939868

hello@kingshills.co.uk

kingshills.co.uk



105 Wrights Lane | Prestwood | Great Missenden | HP16 0LB

Asking Price Of | £360,000



---

## Property Features

- VIDEO VIEWINGS AVAILABLE
- 3 Bedroom Semi Detached Home
- Good Order Throughout
- Living Room and Dining Room
- Fitted Kitchen
- Family Bathroom
- Downstairs Cloakroom
- Garden and Garage to the rear
- No Onward Chain
- EPC Rating D

---

## Full Description

A 3 bedroom semi detached family home located on the popular Lovell development in Prestwood. The property is within catchment of the popular local schools and is located down a quiet walkway position. The home is in good order throughout and benefits from Double Glazing, Gas Radiator Heating and stunning wood flooring to the Living room and Dining area. The Property offers No Onward Chain.

The accommodation comprises of Entrance Hall with Downstairs Cloakroom, Living Room which is open to the Dining Room, Fitted Kitchen, 3 Bedrooms to the first floor and Family Bathroom. to the rear there is a garden surrounded by panelled fencing and access to the Garage.

A 3 Bedroom Semi Detached family home that is located along a quiet walkway and within this popular South Buckinghamshire Village. The property benefits from 'No Onward Chain' and the owner is prepared to move quickly if required.

The home has been upgraded by the present owner and has a modern fitted Kitchen and Bathroom, Living and Dining Room with solid wood flooring, 3 Bedrooms to the first floor, Downstairs Cloakroom and Entrance Hall. The Rear Garden is secluded and has panelled fencing and access to the driveway which serves the Garage.

### Location

Prestwood is a popular village which caters for families and the commuter. There are a range of highly regarded schools within the village, there is also many shops and amenities. Just a short distance is Great Missenden which has a Train Station that serves London Marylebone.







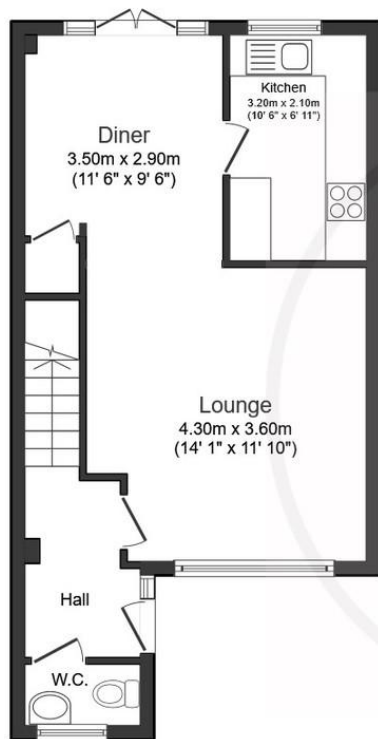

**Ground Floor**

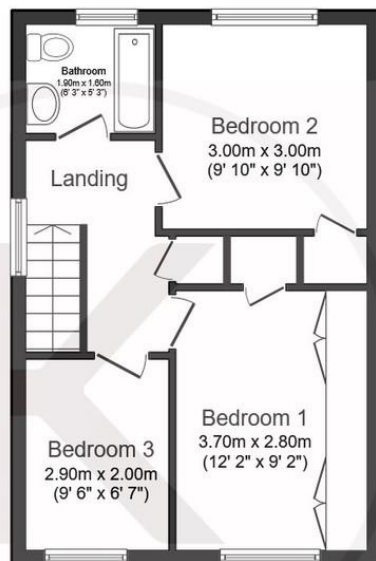

**First Floor**

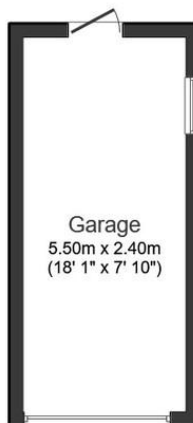

**Garage**

This floor plan is for illustrative purposes only. It is not drawn to scale. Any measurements, floor areas (including any total floor area), openings and orientation are approximate. No details are guaranteed, they cannot be relied upon for any purpose and they do not form part of any agreement. No liability is taken for any error, omission or misstatement. A party must rely upon its own inspection(s). Plan produced for Kingshills Estates. Powered by [www.focalagent.com](http://www.focalagent.com)

Aston Court  
Kingsmead Business Park  
High Wycombe  
Buckinghamshire  
HP11 1JU

01494 939868  
[hello@kingshills.co.uk](mailto:hello@kingshills.co.uk)  
[kingshills.co.uk](http://kingshills.co.uk)

Agents Note: Whilst every care has been taken to prepare these particulars, they are for guidance purposes only. All measurements are for general guidance purposes only and whilst every care has been taken to ensure accuracy, they should not be relied upon and potential buyers/tenants are advised to recheck the measurements